

# Patient report

Bio-Rad                      DATE: 12/19/2019  
D-10                         TIME: 06:59 PM  
S/N: #DC2K755917       Software version: 4.30-2  
Sample ID:                 10511349  
Injection date             12/19/2019 06:58 PM  
Injection #: 46             Method: HbA1c  
Rack #: ---                 Rack position: 7

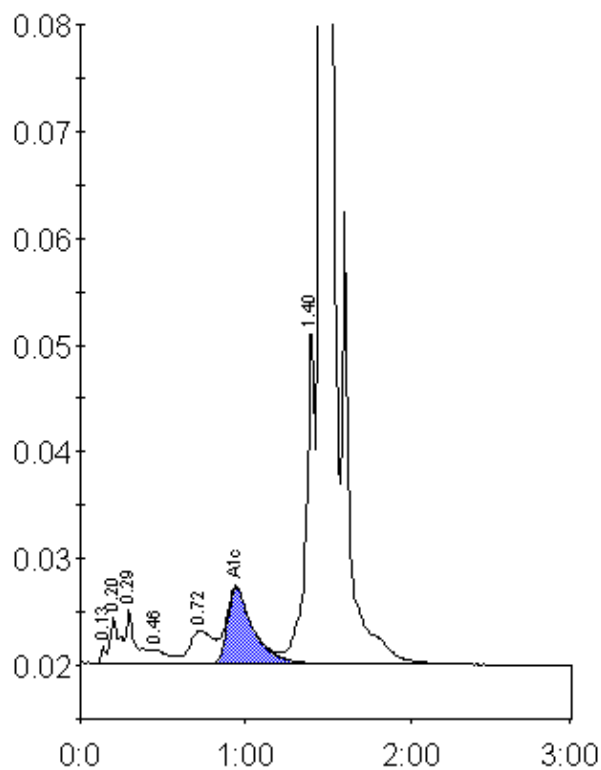

Peak table - ID: 10511349

Peak	R.time	Height	Area	Area %
Unknown	0.13	1573	3049	0.1
A1a	0.20	4329	17295	0.8
A1b	0.29	5101	20431	0.9
F	0.46	1341	9343	0.4
LA1c/CHb-1	0.72	3120	30721	1.4
A1c	0.94	7076	77873	5.1
P3	1.40	31483	120852	5.4
A0	1.46	626083	1938225	87.4
Total Area:	2217790			

Concentration:	%
A1c	5.1